





CENTENNIAL NATURAL RESOURCES, LLC  
 NO. 5 MINE  
 NPDES PERMIT MAP  
 AL0079936

-  Permit Boundary
-  Sediment Basin



SECTIONS 9, 10, 11, 14, 15, 16 & 22  
 TOWNSHIP 15 SOUTH, RANGE 6 WEST  
 WALKER COUNTY, ALABAMA  
 BASE MAP: GOODSPRINGS USGS QUAD.  
 SCALE: 1" = 2000'

VICINITY MAP

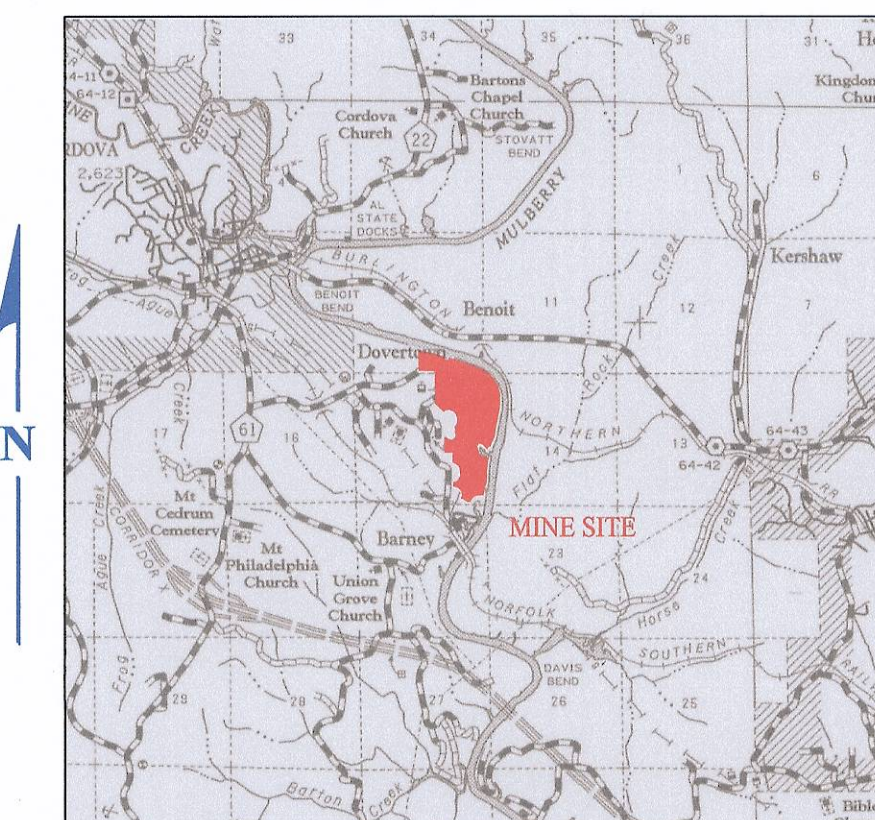

SCALE: 1" = 1.5 MILES

MAP LEGEND

- NPDES PERMIT BOUNDARY
- PREVIOUSLY SURFACE MINED
- SURFACE OWNERSHIP DIVIDE OTHER THAN QUARTER/QUARTER LINE
- MINERAL OWNERSHIP DIVIDE OTHER THAN QUARTER/QUARTER LINE
- (S-1) SURFACE OWNERSHIP
- (M-1) MINERAL OWNERSHIP
- (F-1) FEE OWNERSHIP (SURFACE & MINERAL)
- HW EXISTING HIGHWAY
- A % A' RECLAMATION CROSS-SECTION/ SLOPE MEASUREMENT
- PUBLIC ROAD
- PRIVATE ROAD
- PRIMARY ROAD
- ANCILLARY ROAD
- SETBACK
- DRAINAGE COURSE
- INTERMITTENT AND/OR PERENNIAL STREAM
- DRAINAGE DIVIDE
- GAS LINE
- 100 FT. STREAM SETBACK
- OCCUPIED DWELLING
- UNOCCUPIED BUILDING/BARN, SHED, ETC.
- DIVERSION DITCH
- COAL STOCKPILE
- TOPSOIL STOCKPILE
- LAND HOOK
- MW-1 GROUNDWATER MONITORING SITE
- UNDERGROUND MINE OPENING
- SEDIMENT BASIN
- IMPOUNDED WATER

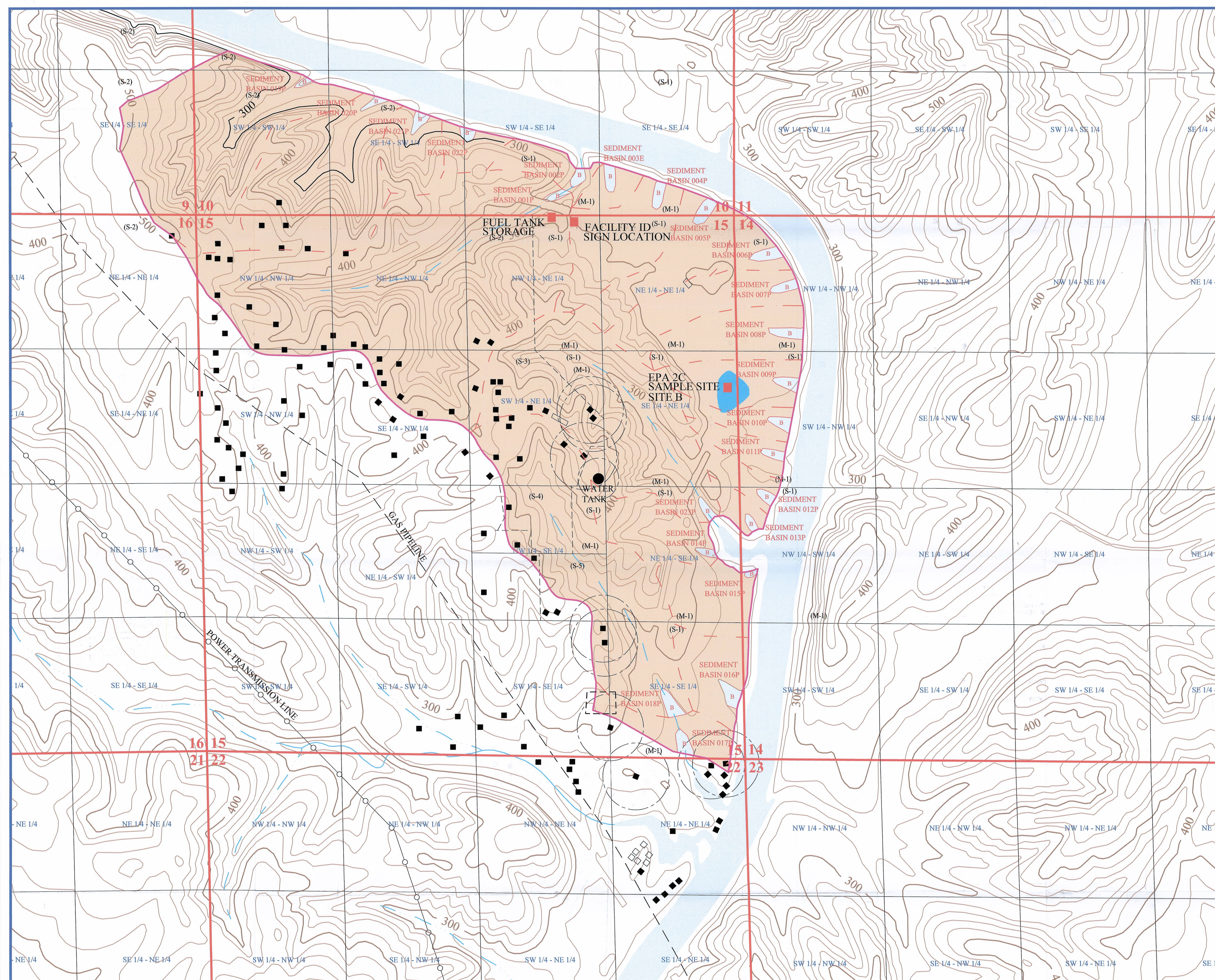

CONTOUR INTERVAL: 20 FT.

SECTIONS 10, 14 & 15,  
TOWNSHIP 15 SOUTH, RANGE 6 WEST,  
ALL IN WALKER COUNTY, ALABAMA.  
BASE MAP: GOODSPRINS & CORDOVA U.S.G.S. QUAD.

CENTENNIAL NATURAL  
RESOURCES, LLC

NO. 5 MINE

NPDES PERMIT MAP

FILE: NO. 5 MINE	SCALE: 1" = 400'	JOB NO.:
APPROVED BY: C.W.M.	DATE: 04/10/17	SHEET NO: 1 OF 1

NOTES:

- NO BUILDINGS WITHIN 1,000' OF PERMIT AREA OTHER THAN SHOWN.
- LAND HOOK CONVEYS SURFACE AND MINERAL OWNERSHIP.
- SURFACE AND MINERAL OWNERSHIP BY FORTY EXCEPT WHERE NOTED OTHERWISE.
- LOCATION OF COAL AND TOPSOIL STOCKPILES ARE SUBJECT TO CHANGE.
- NO CITY OR TOWN LIMITS EXIST WITHIN 1,000' OF PERMIT AREA OTHER THAN SHOWN.
- NO CITY OR TOWN POLICE JURISDICTIONS EXIST WITHIN 1,000' OF PERMIT AREA OTHER THAN SHOWN.
- NO TOPSOIL STOCKPILES SHOWN DUE TO TOPSOIL VARIANCE REQUEST.

OWNERSHIP LEGEND

- SURFACE OWNERSHIP**
- (S-1) REED ENERGY, LLC
- (S-2) ALAWEST
- (S-3) W H & TOMMIE JEAN CORDELL
- (S-4) KATHLEEN BARNETT
- (S-5) LOUISE GARNER
- MINERAL OWNERSHIP**
- (M-1) CORDOVA INDUSTRIAL DEVELOPMENT BOARD

post office box 3431  
jasper, alabama 35502-3431  
telephone: (205) 221-0686 fax: 221-7721  
email: cw@mcgehee.org

